THE CHICAGO

MAIN DRAINAGE CHANNEL.

A Description of the Machinery Used and Methods of Work Adopted in Excavating the 28-Mile Drainage Canal from Chicago to Lockport, Ill.

BY

CHARLES SHATTUCK HILL, C. E.,

Associate Editor, Engineering News.

Reprinted from Engineering News (Vols. XXXIII. and XXXIV.), with much additional matter.

With 100 Illustrations and an Index.

NEW YORK:

THE ENGINEERING NEWS PUBLISHING CO.,

1896.

129 p.

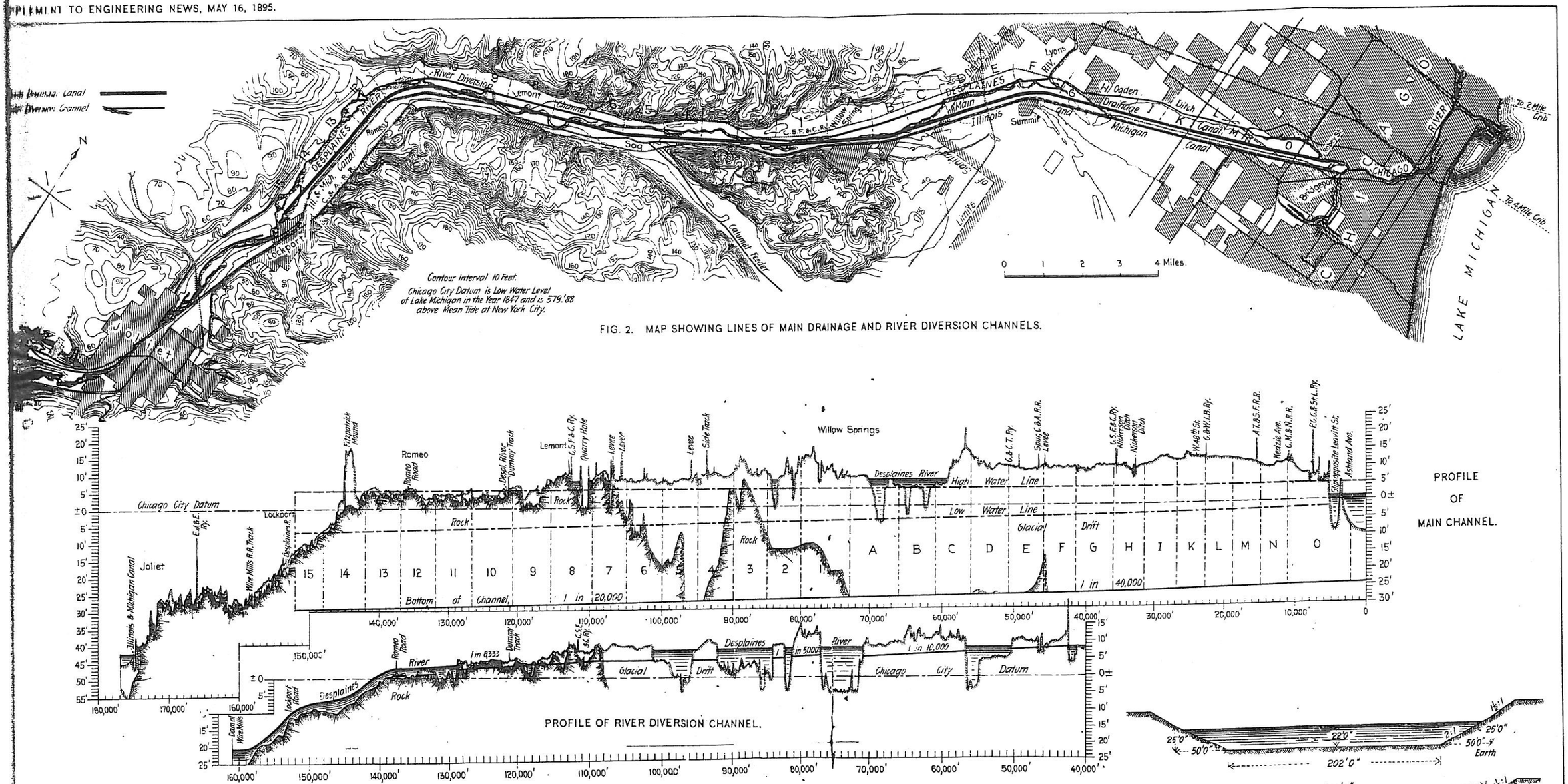

FIG. 2. MAP SHOWING LINES OF MAIN DRAINAGE AND RIVER DIVERSION CHANNELS.

FIG. 3. CHARACTERISTIC CROSS-SECTIONS OF THE CHICAGO MAIN DRAINAGE CHANNEL.

MAP, PROFILES AND CROSS-SECTIONS OF THE MAIN DRAINAGE CHANNEL FOR THE SANITARY DISTRICT OF CHICAGO, FROM CHICAGO TO JOLIET.

Isham Randolph, Chief Engineer; Thos. T. Johnston, Assistant Chief Engineer.